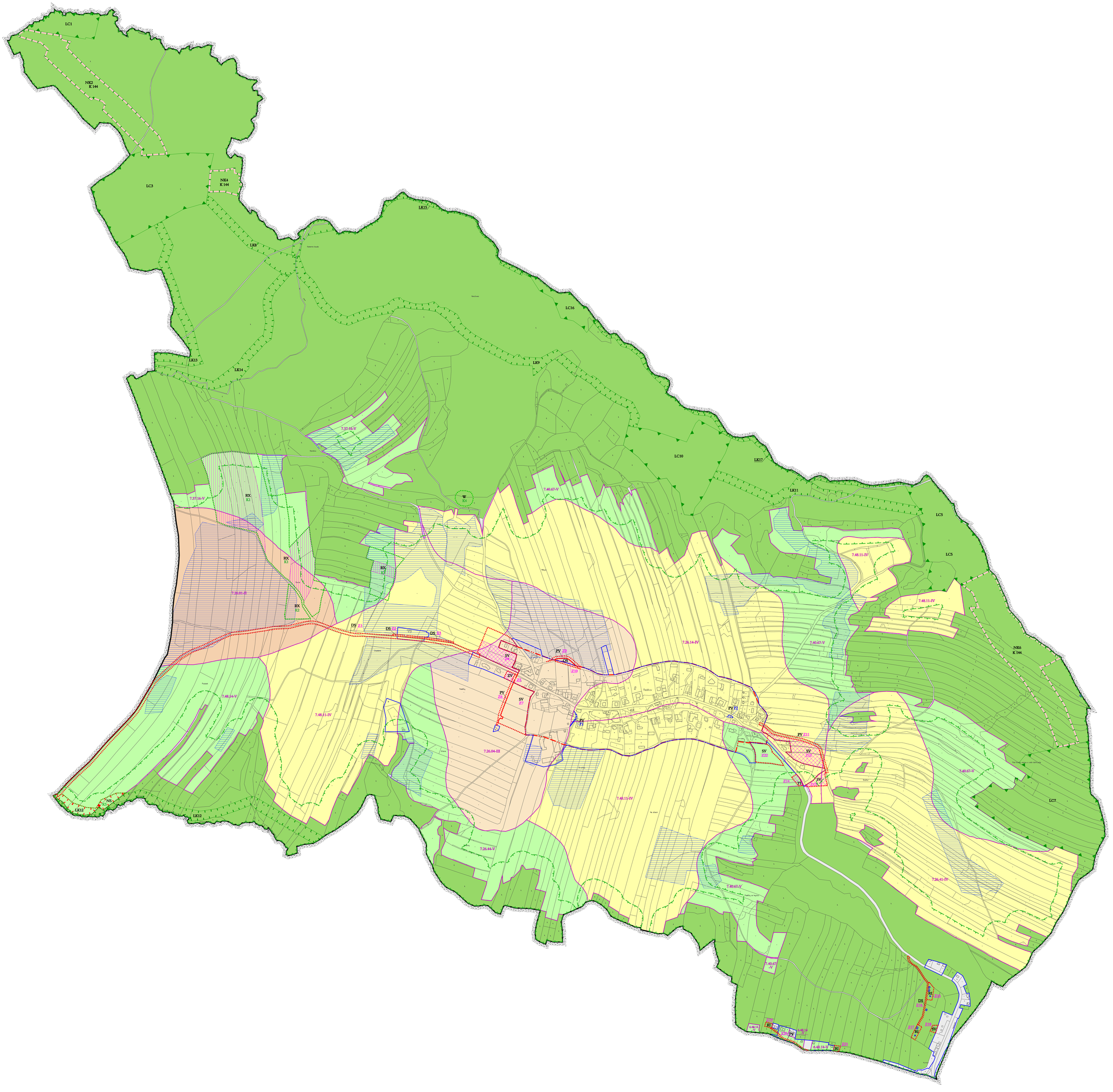
LC1
NK2
K 144
LC3
NK4
K 144
LK15
LK8
LC16
LK13
LK14
LK9
7.37.16-V
LC10
LK17
LK11
7.40.67-V
W
K4
RX
K1
LC5
7.48.11-IV
7.26.01-II
7.26.14-IV
NK6
K 144
7.48.14-V
7.48.11-IV
7.26.04-III
7.40.67-V
LC7
LK12
NS
K5
7.26.44-V
7.26.41-IV
7.40.67-V
7.40.67
-V
DS
Z16
RI
SV
Z17
Z18
Z19
Z20
Z21
6.48.14
-V